CONFRONTO FOTOGRAFICO A VOLO D'UCCELLO

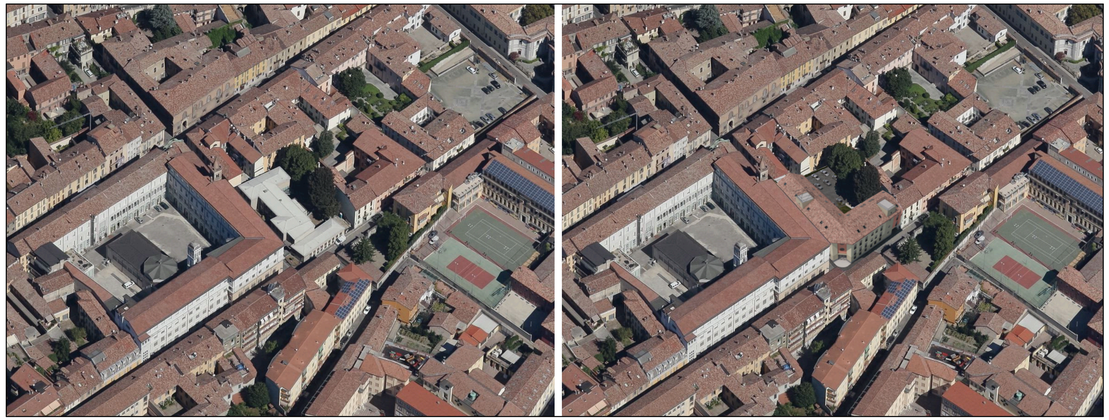

CONFRONTO FOTOGRAFICO PROSPETTICO AMGOLO VIA VOLTURNO-VIA LEGNANO

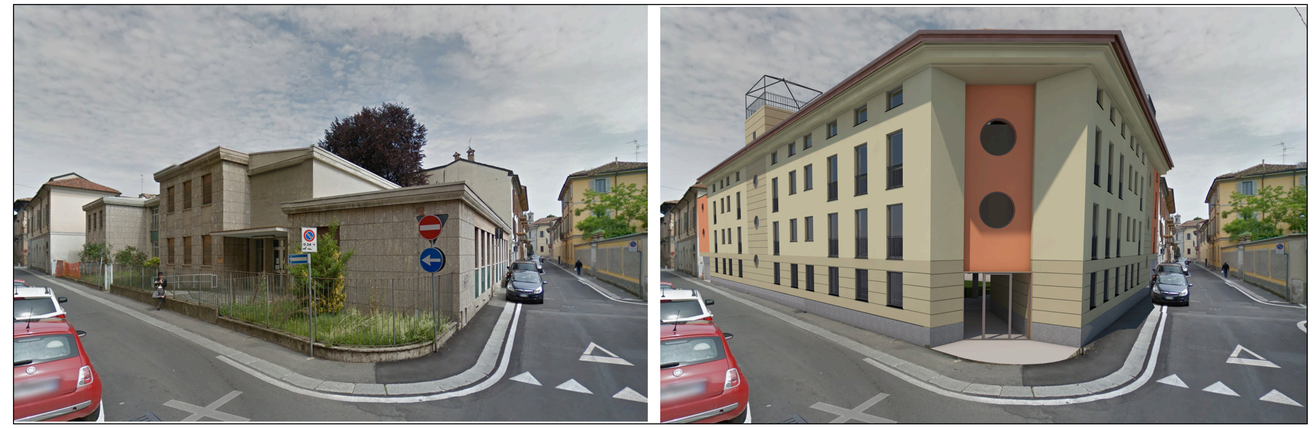

sezione interna

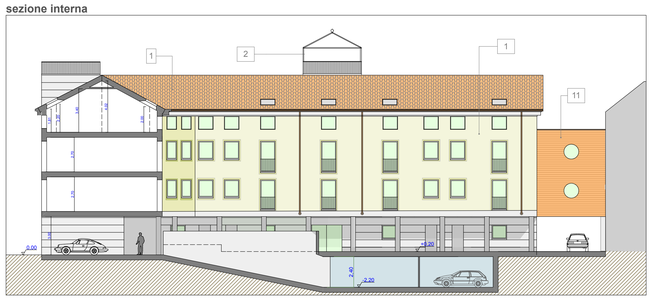

prospetto su via Volturno

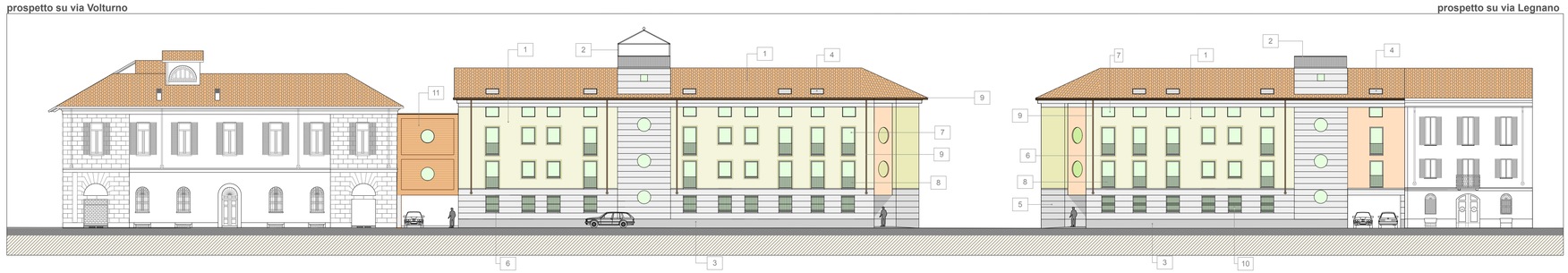

prospetto su via Legnano

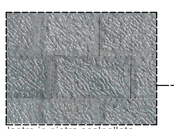

lastre in pietra scalpellata

lastre in pietra granigliata

cordolo in pietra
cordolo in pietra
cordolo in pietra